

KEY:

- New School Boundary
- Southern Grove site in LBTH ownership outside development
- Existing buildings outside development
- Existing buildings within development to be demolished

Rev	DATE	REVISION HISTORY	Dsg	Dm	Chk	App
D	02.09.11	STAGE 2: PRICING	AM	AH	AM	AM
C	28.07.11	PLANNING SUBMISSION: UPDATED	AM	AH	AM	AM
B	25.07.11	PLANNING SUBMISSION: UPDATED	AM	AH	AM	AM
A	22.07.11	PLANNING SUBMISSION	AM	AH	AM	AM

ALL REVISIONS

Head Office:
Elizabeth House
39 York Road
London SE1 7NQ
Tel: 020 7401 0020
Fax: 020 7401 0030

**BSF
TOWER HAMLETS**

Bouygues
Partnership for
Education and
Community

**Tower Hamlets
Building Schools
for the Future**

TOWER HAMLETS

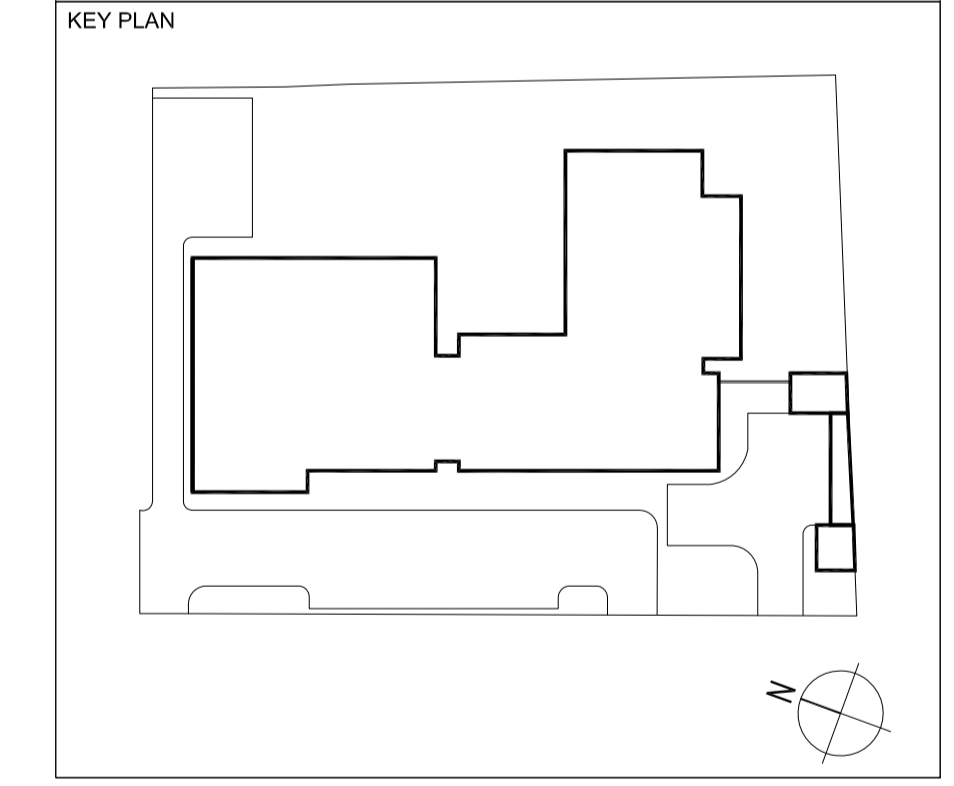

ORIGINATOR

avant1 architects

© Avant1 Architects
361-373 City Road
London EC1V 1AS
t 020 7278 3080
f 020 7278 3366

DRAWING TITLE

**BEATRICE TATE SCHOOL
LOCATION PLAN
EXISTING SITE**

	Name	Signature	Date
Designed	-		
Drawn By	CT		
Checked	AM		
Approved	AM		

SCALE: **1:500@A1**

FILE NAME: **BTA-AVA-SIT-000102-EXISTING SITE PLAN**

PROPOSED STATUS: **STAGE_2**

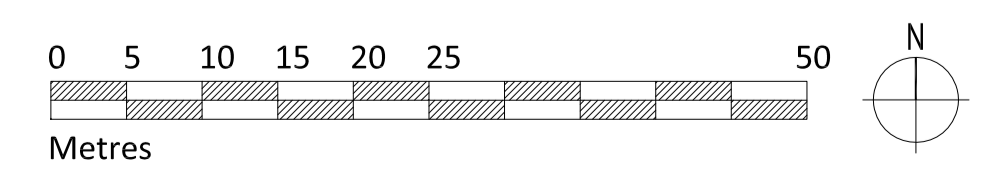

AREA	LEVEL	TRADE	SCHOOL	ISSUER	TYPE	SEQUENCE	REV
B	T	A	A	V	A	S	I
T	0	0	0	1	0	2	D